

# Patient report

Bio-Rad                      DATE: 05/20/2019  
D-10                         TIME: 06:52 PM  
S/N: #DJ4I016123        Software version: 4.20-2  
Sample ID:                 10477398  
Injection date             05/20/2019 06:49 PM  
Injection #: 31             Method: HbA1c  
Rack #: ---                 Rack position: 8

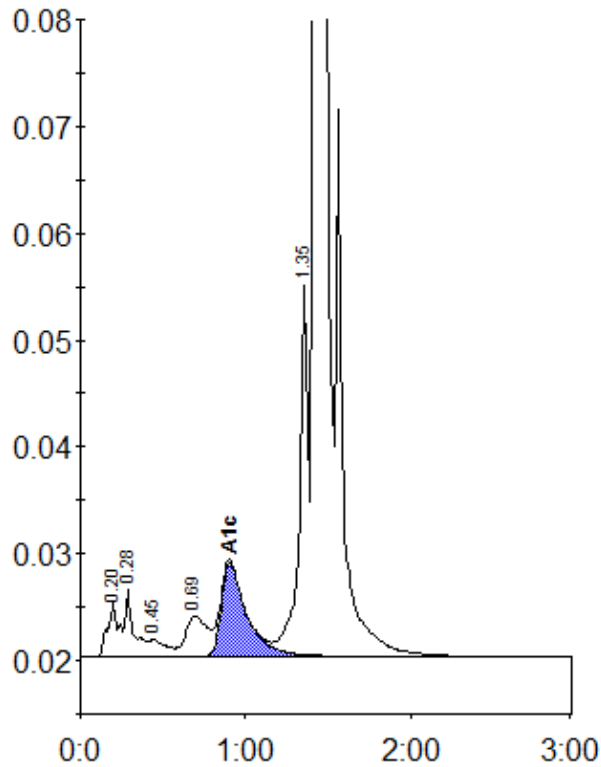

Peak table - ID: 10477398

Peak	R.time	Height	Area	Area %
A1a	0.20	5026	23446	0.9
A1b	0.28	6173	22902	0.9
F	0.45	1565	10926	0.4
LA1c/CHb-1	0.69	3755	33837	1.4
A1c	0.90	8767	92796	5.2
P3	1.35	35553	133524	5.4
A0	1.42	694580	2168428	87.2
Total Area:		2485860		

Concentration:	%
A1c	5.2